

Patient report

Bio-Rad DATE: 04/04/2019
D-10 TIME: 03:32 PM
S/N: #DJ4I016123 Software version: 4.20-2
Sample ID: 10450418
Injection date 04/04/2019 01:57 PM
Injection #: 30 Method: HbA1c
Rack #: --- Rack position: 7

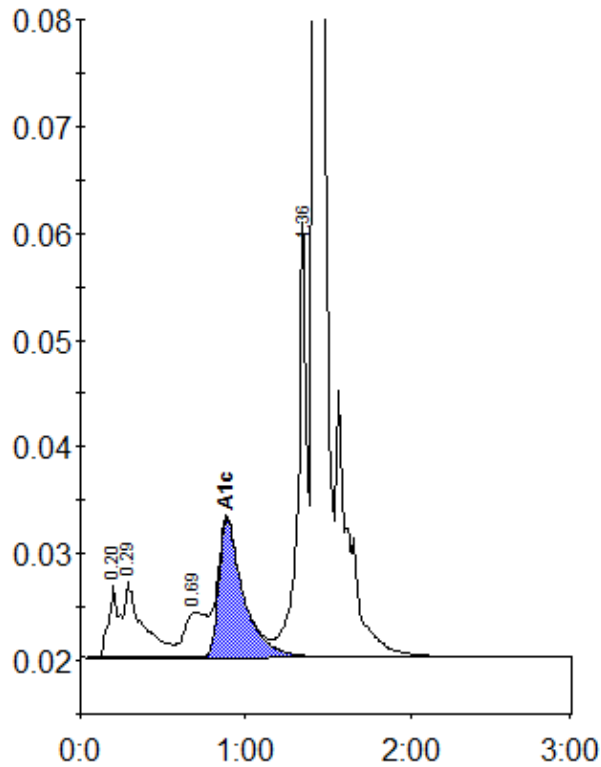

Peak table - ID: 10450418

Peak	R.time	Height	Area	Area %
A1a	0.20	6684	30317	1.4
A1b	0.29	7065	53535	2.5
LA1c/CHb-1	0.69	4183	40626	1.9
A1c	0.89	12940	134509	8.4
P3	1.36	40766	154019	7.1
A0	1.42	595786	1769766	81.1
Total Area:		2182773		

Concentration:	%
A1c	8.4